

Implementation of Incremental Freezes and Deduction in Annual Leave under the Haddington Road Agreement

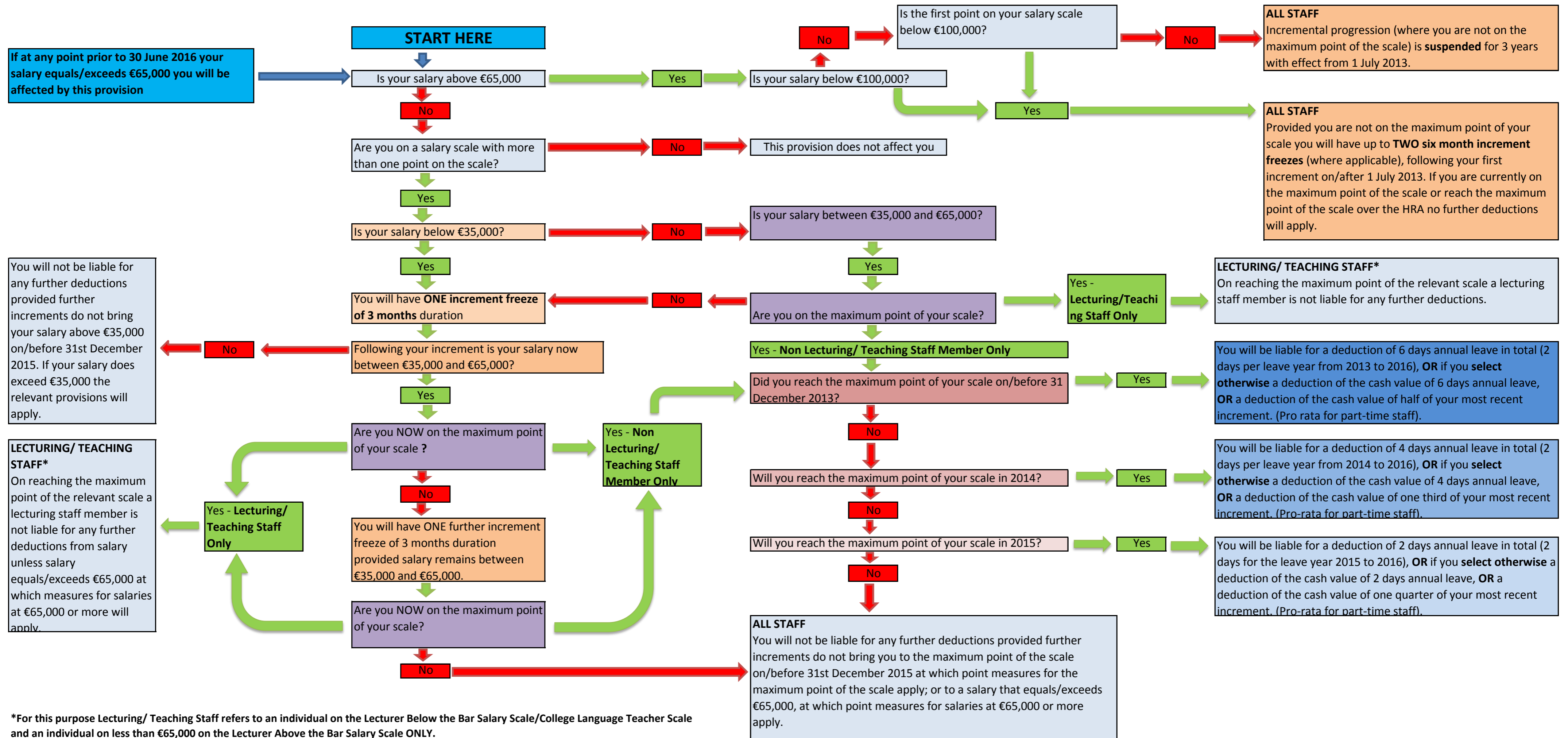

*For this purpose Lecturing/ Teaching Staff refers to an individual on the Lecturer Below the Bar Salary Scale/College Language Teacher Scale and an individual on less than €65,000 on the Lecturer Above the Bar Salary Scale ONLY.

NOTE: This document is for illustrative purposes only and should be reviewed in conjunction with the briefing note "Haddington Road Agreement - Increments and related Balancing Measures".