

POSTGRADUATE RESEARCH STUDENT APPLICATION PROCESS School of Medicine (SoM)

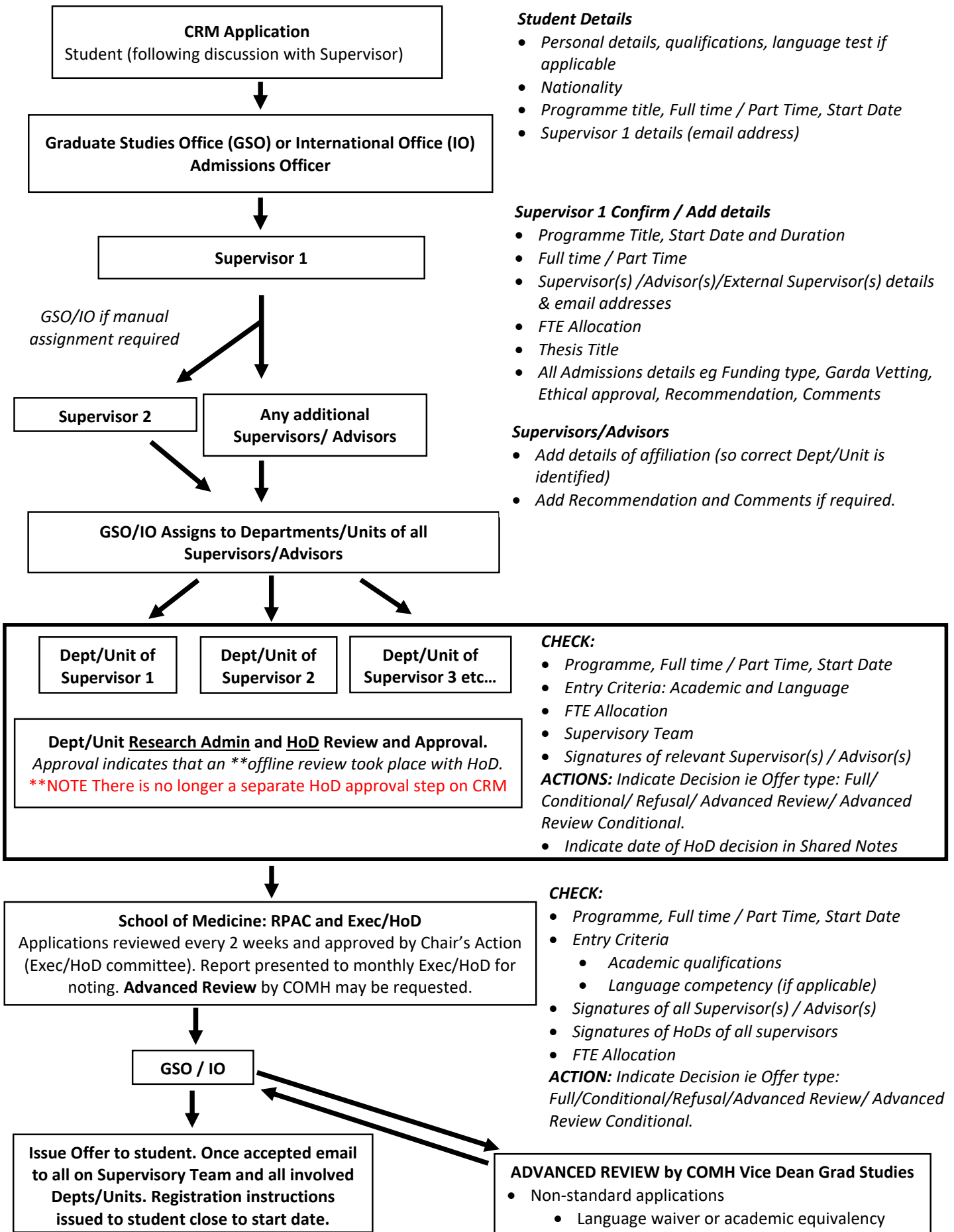

Student Details

- Personal details, qualifications, language test if applicable
- Nationality
- Programme title, Full time / Part Time, Start Date
- Supervisor 1 details (email address)

Supervisor 1 Confirm / Add details

- Programme Title, Start Date and Duration
- Full time / Part Time
- Supervisor(s) /Advisor(s)/External Supervisor(s) details & email addresses
- FTE Allocation
- Thesis Title
- All Admissions details eg Funding type, Garda Vetting, Ethical approval, Recommendation, Comments

Supervisors/Advisors

- Add details of affiliation (so correct Dept/Unit is identified)
- Add Recommendation and Comments if required.

CHECK:

- Programme, Full time / Part Time, Start Date
- Entry Criteria: Academic and Language
- FTE Allocation
- Supervisory Team
- Signatures of relevant Supervisor(s) / Advisor(s)

ACTIONS: Indicate Decision ie Offer type: Full/ Conditional/ Refusal/ Advanced Review/ Advanced Review Conditional.

- Indicate date of HoD decision in Shared Notes

CHECK:

- Programme, Full time / Part Time, Start Date
- Entry Criteria
 - Academic qualifications
 - Language competency (if applicable)
- Signatures of all Supervisor(s) / Advisor(s)
- Signatures of HoDs of all supervisors
- FTE Allocation

ACTION: Indicate Decision ie Offer type: Full/Conditional/Refusal/Advanced Review/ Advanced Review Conditional.

ADVANCED REVIEW by COMH Vice Dean Grad Studies

- Non-standard applications
 - Language waiver or academic equivalency

CHand/SMadani 05Oct21