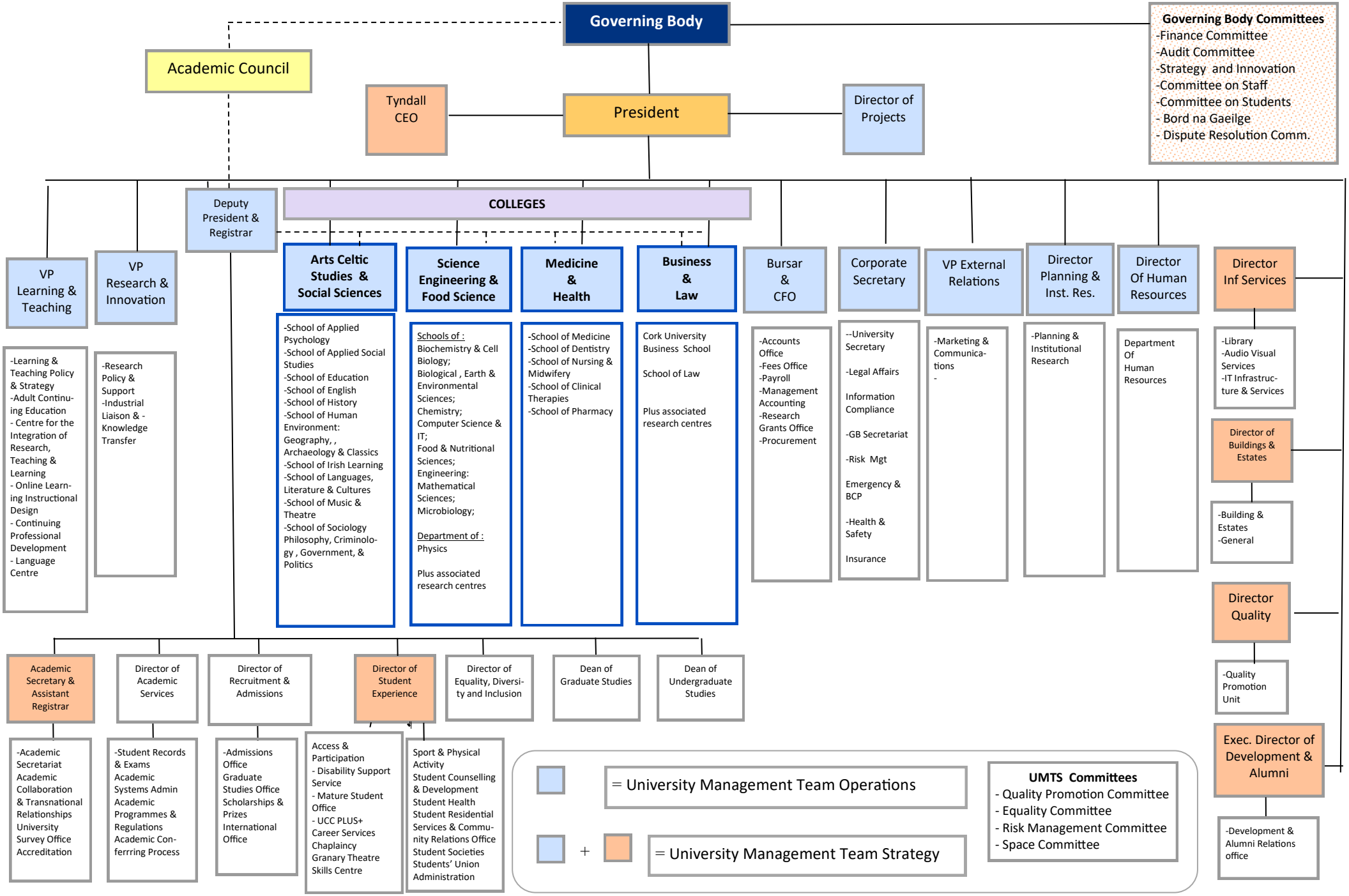
Governing Body
Governing Body Committees
-Finance Committee
-Audit Committee
-Strategy and Innovation
-Committee on Staff
-Committee on Students
- Bord na Gaeilge
- Dispute Resolution Comm.
Academic Council
Tyndall CEO
President
Director of Projects
Deputy President & Registrar
COLLEGES
VP Learning & Teaching
-Learning & Teaching Policy & Strategy
-Adult Continuing Education
- Centre for the Integration of Research, Teaching & Learning
- Online Learning Instructional Design
- Continuing Professional Development
- Language Centre
VP Research & Innovation
-Research Policy & Support
-Industrial Liaison & -Knowledge Transfer
Arts Celtic Studies & Social Sciences
-School of Applied Psychology
-School of Applied Social Studies
-School of Education
-School of English
-School of History
-School of Human Environment: Geography, , Archaeology & Classics
-School of Irish Learning
-School of Languages, Literature & Cultures
-School of Music & Theatre
-School of Sociology Philosophy, Criminology , Government, & Politics
Science Engineering & Food Science
Schools of :
Biochemistry & Cell Biology;
Biological , Earth & Environmental Sciences;
Chemistry;
Computer Science & IT;
Food & Nutritional Sciences;
Engineering: Mathematical Sciences;
Microbiology;
Department of :
Physics
Plus associated research centres
Medicine & Health
-School of Medicine
-School of Dentistry
-School of Nursing & Midwifery
-School of Clinical Therapies
-School of Pharmacy
Business & Law
Cork University Business School
School of Law
Plus associated research centres
Bursar & CFO
-Accounts Office
-Fees Office
-Payroll
-Management Accounting
-Research Grants Office
-Procurement
Corporate Secretary
--University Secretary
-Legal Affairs
Information Compliance
-GB Secretariat
-Risk Mgt
Emergency & BCP
-Health & Safety
Insurance
VP External Relations
-Marketing & Communications
-
Director Planning & Inst. Res.
-Planning & Institutional Research
Director Of Human Resources
Department Of Human Resources
Director Inf Services
-Library
-Audio Visual Services
-IT Infrastructure & Services
Director of Buildings & Estates
-Building & Estates
-General
Director Quality
-Quality Promotion Unit
Exec. Director of Development & Alumni
-Development & Alumni Relations office
Academic Secretary & Assistant Registrar
-Academic Secretariat
Academic Collaboration & Transnational Relationships
University Survey Office
Accreditation
Director of Academic Services
-Student Records & Exams
Academic Systems Admin
Academic Programmes & Regulations
Academic Conferring Process
Director of Recruitment & Admissions
-Admissions Office
Graduate Studies Office
Scholarships & Prizes
International Office
Director of Student Experience
Access & Participation
- Disability Support Service
- Mature Student Office
- UCC PLUS+
Career Services
Chaplaincy
Granary Theatre
Skills Centre
Sport & Physical Activity
Student Counselling & Development
Student Health
Student Residential Services & Community Relations Office
Student Societies
Students' Union Administration
Director of Equality, Diversity and Inclusion
Dean of Graduate Studies
Dean of Undergraduate Studies
= University Management Team Operations
+
= University Management Team Strategy
UMTS Committees
- Quality Promotion Committee
- Equality Committee
- Risk Management Committee
- Space Committee